

VICINITY MAP

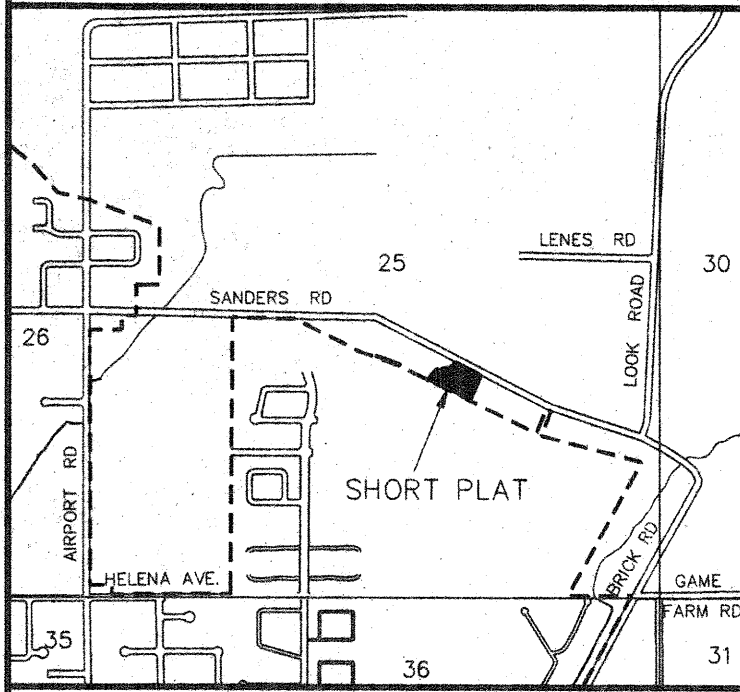

APPROVALS

KITTITAS COUNTY DEPARTMENT OF PUBLIC WORKS
 EXAMINED AND APPROVED THIS _____ DAY OF _____ A.D., 201____

KITTITAS COUNTY ENGINEER

KITTITAS COUNTY HEALTH DEPARTMENT
 PRELIMINARY INSPECTION INDICATED SOIL CONDITIONS MAY ALLOW USE OF ON SITE SEWAGE SYSTEMS AS A TEMPORARY MEANS OF SEWAGE DISPOSAL FOR SOME BUT NOT NECESSARILY ALL BUILDING SITES WITHIN THIS SHORT PLAT. PROSPECTIVE PURCHASERS OF LOTS ARE URGED TO MAKE INQUIRIES AT THE COUNTY HEALTH DEPARTMENT ABOUT ISSUANCE OF ON SITE SEWAGE DISPOSAL PERMITS FOR LOTS.

DATED THIS _____ DAY OF _____ A.D., 201____

KITTITAS COUNTY HEALTH OFFICER

CERTIFICATE OF COUNTY PLANNING DIRECTOR
 I HEREBY CERTIFY THAT THE WILLARD LOT 2 SHORT PLAT HAS BEEN EXAMINED BY ME AND FIND THAT IT CONFORMS TO THE COMPREHENSIVE PLAN OF THE KITTITAS COUNTY PLANNING COMMISSION.

DATED THIS _____ DAY OF _____ A.D., 201____

KITTITAS COUNTY PLANNING DIRECTOR

CERTIFICATE OF KITTITAS COUNTY TREASURER
 I HEREBY CERTIFY THAT THE TAXES AND ASSESSMENTS ARE PAID FOR THE PRECEDING YEARS AND FOR THIS YEAR IN WHICH THE PLAT IS NOW TO BE FILED. PARCEL NO. 18-18-25040-0021 & 18-18-25040-0003

DATED THIS _____ DAY OF _____ A.D., 201____

KITTITAS COUNTY TREASURER

NAME AND ADDRESS - ORIGINAL TRACT OWNERS

NAME: STEVE WILLARD
 ADDRESS: P.O. BOX 1665
 WOODINVILLE, WA 98072-1665
 PHONE: (206) 660-2738

EXISTING ZONE: URBAN RESIDENTIAL
 SOURCE OF WATER: INDIVIDUAL WELLS
 SEWER SYSTEM: ON SITE SEWAGE SYSTEMS
 STORM WATER: NO IMPROVEMENTS PER THIS APP.
 WIDTH AND TYPE OF ACCESS: COUNTY ROAD R/W
 NO. OF SHORT PLATTED LOTS: TWO (2)
 SCALE: 1" = 40'

SUBMITTED ON: _____
 AUTOMATIC APPROVAL DATE: _____
 RETURNED FOR CAUSE ON: _____

WILLARD LOT 2 SHORT PLAT
 PART OF SECTION 25, T. 18 N., R. 18 E., W.M.
 KITTITAS COUNTY, WASHINGTON



SP-13-

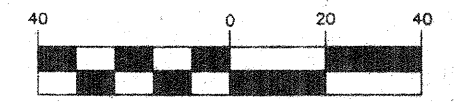

(IN FEET)
 1 inch = 40 ft.

LEGEND

- SET 5/8" REBAR W/ YELLOW CAP - "CRUSE 18078"
- ◆ FOUND ENCASED MONUMENT
- FOUND PIN & CAP
- x — FENCE
- OP — OVERHEAD POWER

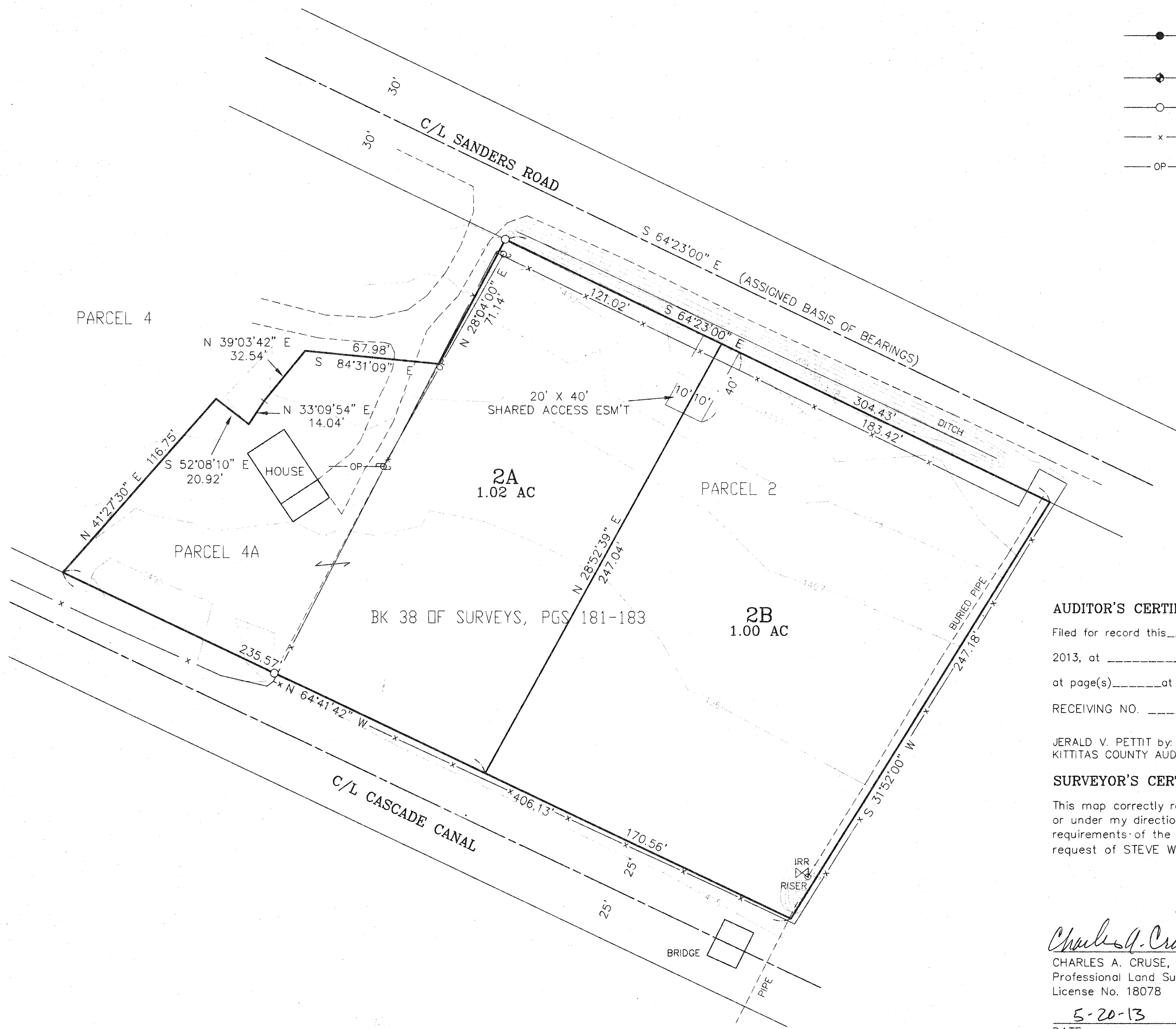

AUDITOR'S CERTIFICATE

Filed for record this _____ day of _____
 2013, at _____ M., in Book L of Short Plats
 at page(s) _____ at the request of Cruse & Associates.
 RECEIVING NO. _____

JERALD V. PETTIT by: _____
 KITTITAS COUNTY AUDITOR

SURVEYOR'S CERTIFICATE

This map correctly represents a survey made by me or under my direction in conformance with the requirements of the Survey Recording Act at the request of STEVE WILLARD in MAY of 2013.

Charles A. Cruse, Jr.
 CHARLES A. CRUSE, JR.
 Professional Land Surveyor
 License No. 18078
 DATE: 5-20-13

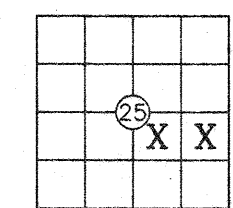

CRUSE & ASSOCIATES
 PROFESSIONAL LAND SURVEYORS
 217 E. Fourth St. P.O. Box 959
 Ellensburg, WA 98926 (509) 962-8242
WILLARD LOT 2 SHORT PLAT

WILLARD LOT 2 SHORT PLAT
PART OF SECTION 25, T. 18 N., R. 18 E., W.M.
KITITAS COUNTY, WASHINGTON

DEDICATION

KNOW ALL MEN BY THESE PRESENT THAT STEVE WILLARD, A MARRIED MAN AS HIS SEPARATE ESTATE AS TO PARCEL 2, AND STEVE WILLARD AND LINDA S. DUPAR, HUSBAND AND WIFE AS TO PARCEL 4A, THE UNDERSIGNED OWNERS OF THE HEREIN DESCRIBED REAL PROPERTY, DO HEREBY DECLARE, SUBDIVIDE AND PLAT AS HEREIN DESCRIBED.

IN WITNESS WHEREOF, WE HAVE SET OUR HANDS THIS _____ DAY OF _____, A.D., 2013.

STEVEN A. WILLARD

LINDA S. DUPAR

ACKNOWLEDGEMENT

STATE OF WASHINGTON)
COUNTY OF KITITAS) s.s.

THIS IS TO CERTIFY THAT ON THIS _____ DAY OF _____, A.D., 2013, BEFORE ME, THE UNDERSIGNED NOTARY PUBLIC, PERSONALLY APPEARED STEVE WILLARD AND LINDA S. DUPAR, TO ME KNOWN TO BE THE PERSONS WHO EXECUTED THE FOREGOING DEDICATION AND ACKNOWLEDGED TO ME THAT THEY SIGNED THE SAME AS THEIR FREE AND VOLUNTARY ACT AND DEED FOR THE USES AND PURPOSES THEREIN MENTIONED.

WITNESS MY HAND AND OFFICIAL SEAL THE DAY AND YEAR FIRST WRITTEN.

NOTARY PUBLIC IN AND FOR THE STATE OF WASHINGTON RESIDING AT _____
MY COMMISSION EXPIRES: _____

DEDICATION

KNOW ALL MEN BY THESE PRESENT THAT WELLS FARGO BANK, N.A., THE UNDERSIGNED BENEFICIARY OF A DEED OF TRUST FOR A PORTION OF THE HEREIN DESCRIBED REAL PROPERTY, DOES HEREBY DECLARE, SUBDIVIDE AND PLAT AS HEREIN DESCRIBED.

IN WITNESS WHEREOF, WE HAVE SET OUR HANDS THIS _____ DAY OF _____, A.D., 2013.

WELLS FARGO BANK, N.A.

NAME
TITLE

NAME
TITLE

ACKNOWLEDGEMENT

STATE OF WASHINGTON)
COUNTY OF _____) s.s.

THIS IS TO CERTIFY THAT ON THIS _____ DAY OF _____, A.D., 2013, BEFORE ME, THE UNDERSIGNED NOTARY PUBLIC, PERSONALLY APPEARED _____ AND _____ TO ME KNOWN TO BE THE _____ AND _____, RESPECTIVELY, OF WELLS FARGO BANK, N.A., AND ACKNOWLEDGED THE SAID INSTRUMENT TO BE THE FREE AND VOLUNTARY ACT AND DEED OF SAID BANK, FOR THE USES AND PURPOSES THEREIN MENTIONED, AND ON OATH STATED THAT THEY WERE AUTHORIZED TO EXECUTE THE SAID INSTRUMENT.

WITNESS MY HAND AND OFFICIAL SEAL THE DAY AND YEAR FIRST WRITTEN.

NOTARY PUBLIC IN AND FOR THE STATE OF WASHINGTON RESIDING AT _____
MY COMMISSION EXPIRES: _____

ORIGINAL PARCEL DESCRIPTION

PARCELS 2 AND 4A OF THAT CERTAIN SURVEY AS RECORDED MAY 1, 2013, IN BOOK 38 OF SURVEYS, PAGES 181 THROUGH 183, UNDER AUDITOR'S FILE NO. 201305010011, RECORDS OF KITITAS COUNTY, WASHINGTON; BEING A PORTION OF THE SOUTHEAST QUARTER OF SECTION 25, TOWNSHIP 18 NORTH, RANGE 18 EAST, W.M., IN THE COUNTY OF KITITAS, STATE OF WASHINGTON.

NOTES:

1. THIS SURVEY WAS PERFORMED USING A TOPCON GTS SERIES TOTAL STATION. THE CONTROLLING MONUMENTS AND PROPERTY CORNERS SHOWN HEREON WERE LOCATED, STAKED AND CHECKED FROM A CLOSED FIELD TRAVERSE IN EXCESS OF 1:10,000 LINEAR CLOSURE AFTER AZIMUTH ADJUSTMENT.
2. A PUBLIC UTILITY EASEMENT 10 FEET IN WIDTH IS RESERVED ALONG ALL LOT LINES. THE 10 FOOT EASEMENT SHALL ABUT THE EXTERIOR PLAT BOUNDARY AND SHALL BE DIVIDED 5 FEET ON EACH SIDE OF INTERIOR LOT LINES. SAID EASEMENT SHALL ALSO BE USED FOR IRRIGATION.
3. PER RCW 17.10.140 LANDOWNERS ARE RESPONSIBLE FOR CONTROLLING AND PREVENTING THE SPREAD OF NOXIOUS WEEDS. ACCORDINGLY, THE KITITAS COUNTY NOXIOUS WEED BOARD RECOMMENDS IMMEDIATE RESEEDING OF AREAS DISTURBED BY DEVELOPMENT TO PRECLUDE THE PROLIFERATION OF NOXIOUS WEEDS.
4. FOR SECTION SUBDIVISION, SECTION AND QUARTER SECTION CORNER DOCUMENTATION AND ADDITIONAL SURVEY INFORMATION, SEE BOOK 38 OF SURVEYS, PAGES 181-183 AND THE SURVEYS REFERENCED THEREON.
5. PER KITITAS COUNTY CODE 16.18.060, ONLY SPRINKLER OR DRIP IRRIGATION IS ALLOWED FOR LOTS 3 ACRES OR LESS IN SIZE.
6. MAINTENANCE OF THE ACCESS IS THE RESPONSIBILITY OF THE PROPERTY OWNERS WHO BENEFIT FROM ITS USE.
7. AN APPROVED ACCESS PERMIT WILL BE REQUIRED FROM THE DEPARTMENT OF PUBLIC WORKS PRIOR TO CREATING ANY NEW DRIVEWAY ACCESS OR PERFORMING WORK WITHIN THE COUNTY ROAD RIGHT OF WAY.
8. ANY FURTHER SUBDIVISION OR LOTS TO BE SERVED BY PROPOSED ACCESS MAY RESULT IN FURTHER ACCESS REQUIREMENTS. SEE KITITAS COUNTY ROAD STANDARDS.
9. KITITAS COUNTY WILL NOT ACCEPT PRIVATE ROADS FOR MAINTENANCE AS PUBLIC STREETS OR ROADS UNTIL SUCH STREETS OR ROADS ARE BROUGHT INTO CONFORMANCE WITH CURRENT COUNTY ROAD STANDARDS. THIS REQUIREMENT WILL INCLUDE THE HARD SURFACE PAVING OF ANY STREET OR ROAD SURFACED ORIGINALLY WITH GRAVEL.
10. ENTIRE PRIVATE ROAD SHALL BE INSPECTED AND CERTIFIED BY A CIVIL ENGINEER LICENSED IN THE STATE OF WASHINGTON SPECIFYING THAT THE ROAD MEETS KITITAS COUNTY ROAD STANDARDS AS ADOPTED SEPTEMBER 6, 2005, PRIOR TO THE ISSUANCE OF A BUILDING PERMIT. ANY FUTURE SUBDIVISION OR LAND USE ACTION WILL BE REVIEWED UNDER THE MOST CURRENT ROAD STANDARDS.
11. ALL DEVELOPMENT MUST COMPLY WITH INTERNATIONAL FIRE CODE.
12. THE SUBJECT PROPERTY IS WITHIN OR NEAR DESIGNATED NATURAL RESOURCE LANDS OF LONG-TERM COMMERCIAL SIGNIFICANCE ON WHICH A VARIETY OF COMMERCIAL ACTIVITIES MAY OCCUR THAT ARE NOT COMPATIBLE WITH RESIDENTIAL DEVELOPMENT FOR CERTAIN PERIODS OF LIMITED DURATION. COMMERCIAL NATURAL RESOURCE ACTIVITIES PERFORMED IN ACCORDANCE WITH COUNTY, STATE AND FEDERAL LAWS ARE NOT SUBJECT TO LEGAL ACTION AS PUBLIC NUISANCES. (RCW 7.48.305)

AUDITOR'S CERTIFICATE

Filed for record this _____ day of _____
2013, at _____ M., in Book L of Short Plats
at page(s) _____ at the request of Cruse & Associates.
RECEIVING NO. _____

JERALD V. PETTIT by: _____
KITITAS COUNTY AUDITOR

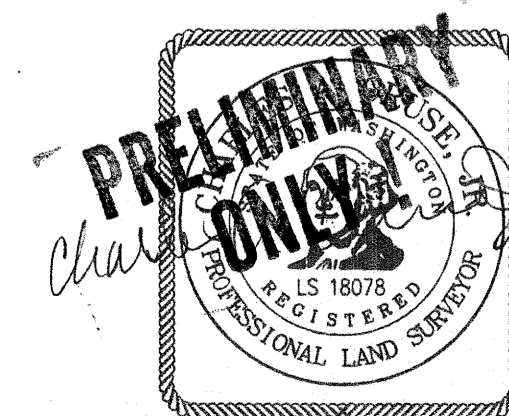

CRUSE & ASSOCIATES
PROFESSIONAL LAND SURVEYORS
217 E. Fourth St. P.O. Box 959
Ellensburg, WA 98926 (509) 962-8242
WILLARD LOT 2 SHORT PLAT